

COVID-19 Handbook



Deutsche Messe

Social Distance Regulation at the Fairground

Entrance and exit to and from the fairground will be managed with separate turnstiles.

There will be floor signs at the ground to provide 1-1,5 m distance at the line-ups at the entrance areas.

To avoid line-ups at the entrance as an organizer we will only apply online ticket registration.

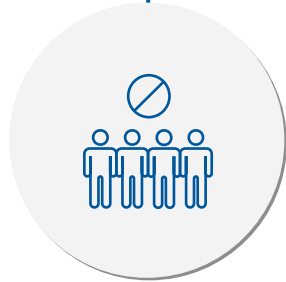
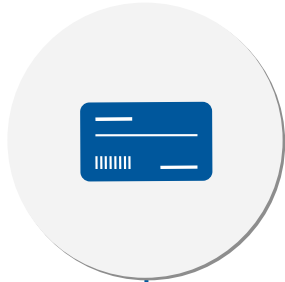

Visitors will be able to enter the fair directly by displaying the barcode on the visitor entrance cards downloaded from the fair website or by showing the barcode on the fair application they downloaded to their phones.

The density at the fairground will be limited with 1 person for 10 sqm; and will be controlled and managed with turnstiles located at entrance and exit, online registration system, fairground application and cameras.

Social Distance Regulation at the Fairground

The corridors of the halls will be 3m to provide the social distance.



Hall corridors will be planned separately in one direction and will be supported by social distance warnings.

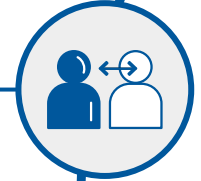

All meeting room capacities of the fairground will be revised according to the social distance regulations.

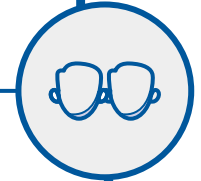

Exhibitors will not be able to apply unventilated closed meeting rooms in their stand designs. Meeting rooms in the stands will be open and ventilated with fresh air intake.



Social Distance Regulation at the Fairground



Seating arrangements at dining, meeting and conference rooms will be planned according to social distance rules.



Social distance signs will be placed at foyer, restroom, smoking area, elevator, and escalators.



The social distance rules of Ministry of Health will be applied for prayer rooms.



According to TOBB Rules, a maximum of one person per 10 sqm can be simultaneously in the exhibition area, regardless of their duties and functions. In order to use this figure in favor of the visitors, the exhibitors must have as few representatives, personnel and staffs as possible at their stand.

Hygiene measures at the Fairground

Everyone's temperature and HES code will be checked at the entrance.

*Foreign visitors must fill the "Form for Entry to Turkey" 72 hours before their flight and create their private HES code. (<https://register.health.gov.tr/>)

Visitors diagnosed with Covid-19 at the HES application or if they have temperature over 38 degrees won't be allowed to enter the fairground.

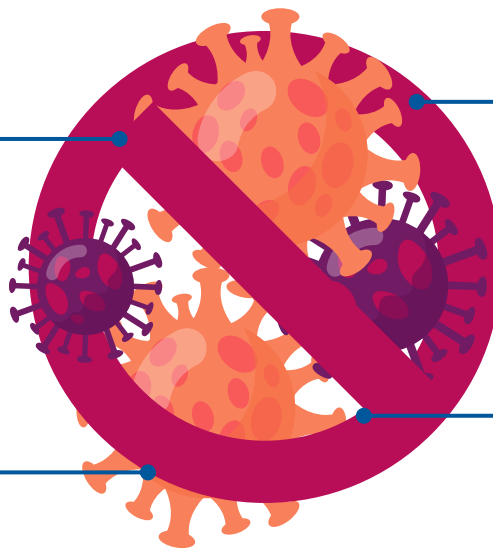

At set up, dismantling and during the fair everyone must wear a mask covering mouth and nose. The security will discharge everyone, who don't obey the rules.

According to the regulation for indoor fair exhibitions food is only allowed at food courts. Exhibitors can only provide disposable water cups or water bottles.

Hygiene measures at the Fairground

Disinfectant desks will be placed at the entrance, foyer and aisles of the halls.



There will be separate waste boxes for masks in the fairground and these boxes will be cleaned regularly.



Exhibitor companies must have a sufficient number of masks and disinfectants in their stands for their personnel.



Promotional materials to be distributed by the companies will be disinfected and given individually.



The usage of contactless payment with credit cards at check points will be encouraged.



Hygiene measures at the Fairground

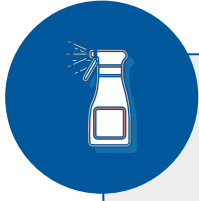

Every night the fairground will be disinfected by the fairground management.



The common areas will be disinfected regularly.



Hygiene rules will be placed in Turkish and English at the fairground.

There will be no cloakroom service to minimize the spread of COVID-19.



All stand materials rented from the organizer will be delivered after disinfection.



The regulation of Ministry of Health will be applied for shuttle bus services.



Health Services

An ambulance and a health staff will be provided during all the time of the set-up, dismantling and exhibition.

People with symptoms will be led to the isolated areas and will be directed to a health facility.

